ForestGate energy

UTAH
OIL & GAS FIELDS

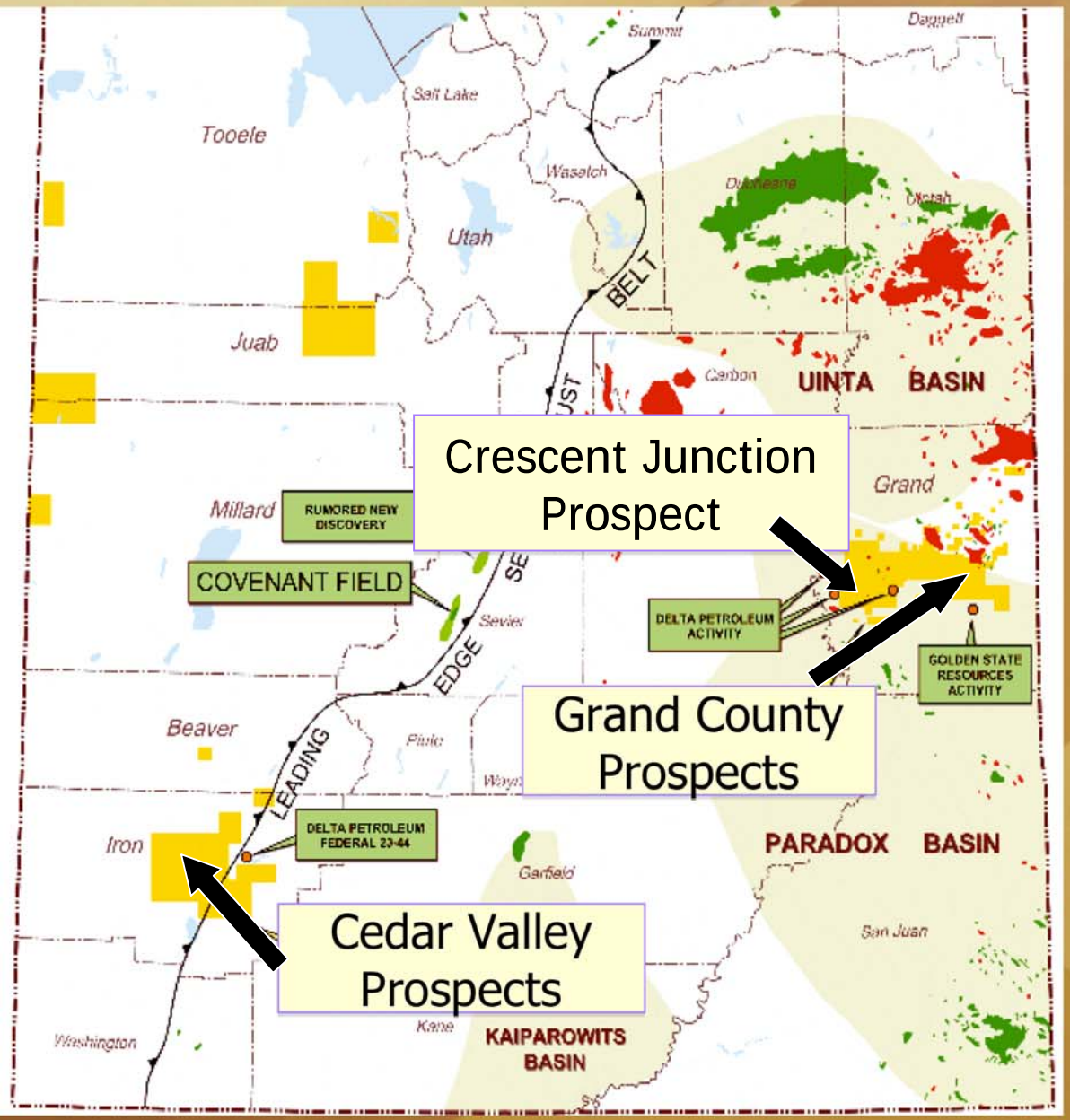

500 Million Barrel Navaho Sandstone oil discovery at Covenant Field in 2004 resulted in massive oil & gas leasing along the Sevier Thrust Belt

FGE holds varying interests and options in 258,866 gross acres with numerous identified prospects and leads

ForestGate energy

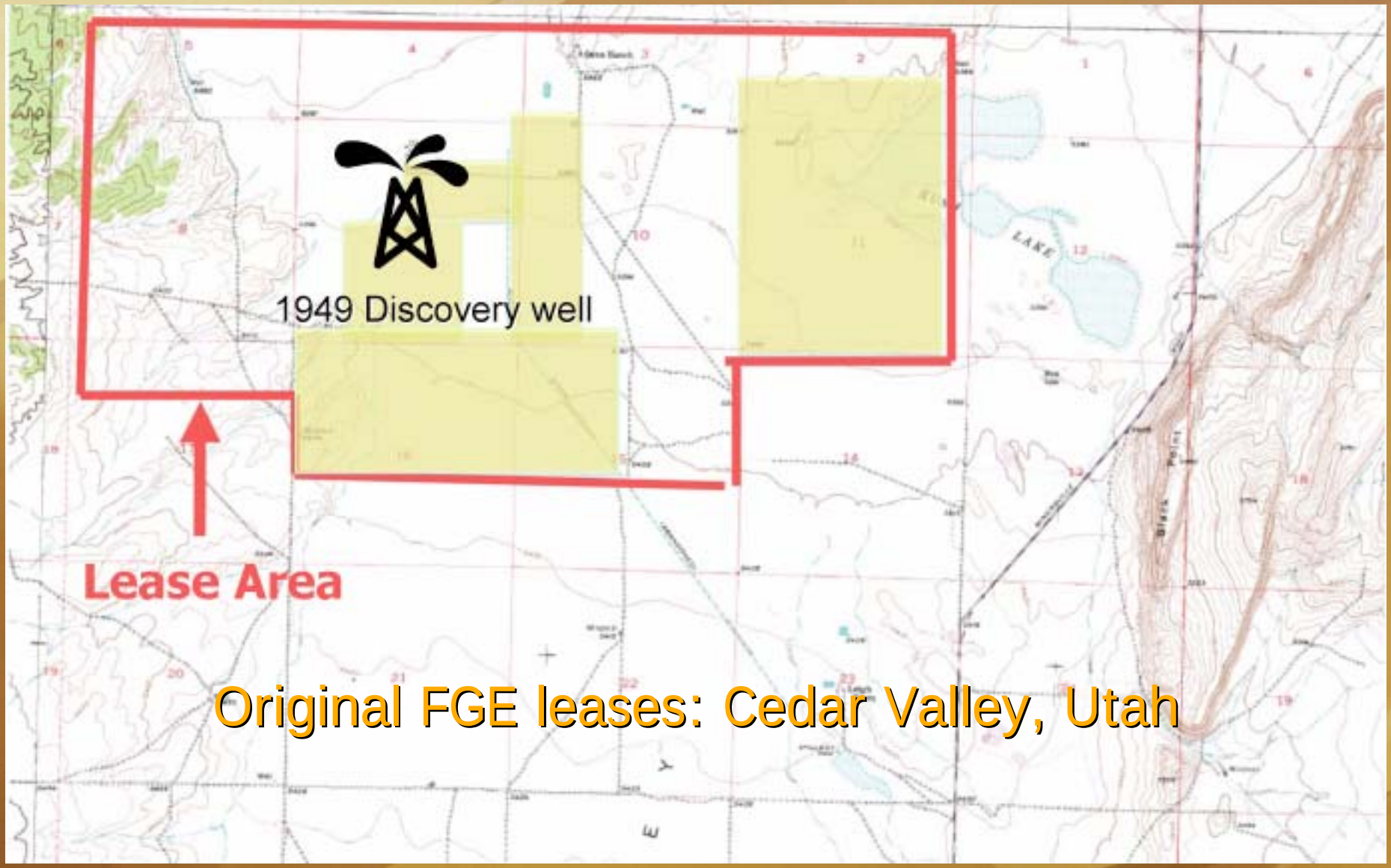

Original FGE leases: Cedar Valley, Utah
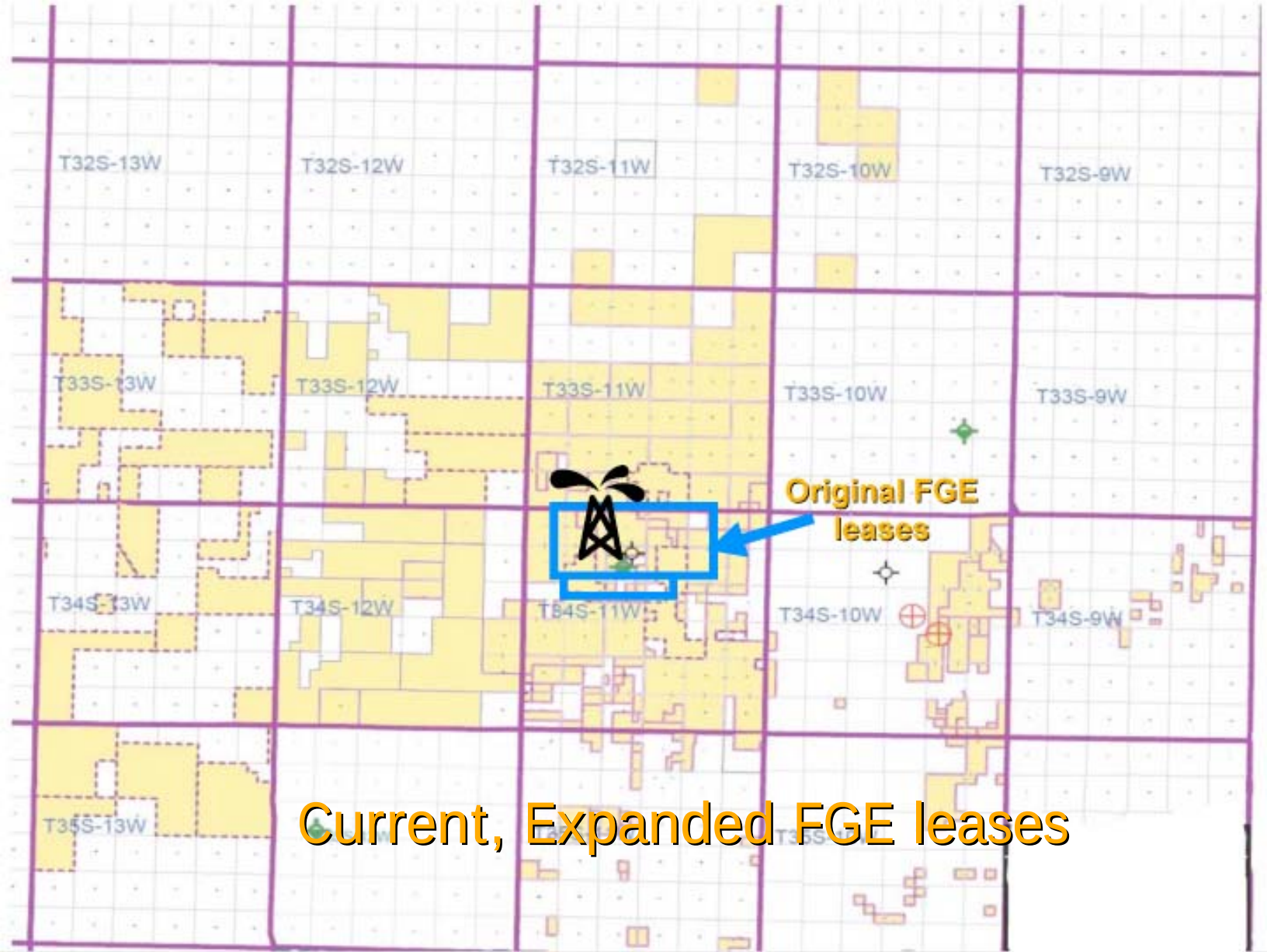
ForestGate energy